

PLAN SHOWING THE PROPOSED RESIDENTIAL BUILDING
 IN S.NO. 201/6 OF MADIPAKKAM VILLAGE PERIYARNAGAR
 MADRAS 91 FOR Mr/ SHERIF (SCALE : 1" = 80')



Planning Permit No. **A/1059/92**

APPROVED

SUBJECT TO THE CONDITIONS IN THIS OFFICE LETTER.

No. **A2/9602/91** Date **7-92**

ELEVATION

FOR MEMBER SECRETARY
 MADRAS METROPOLITAN
 DEVELOPMENT AUTHORITY
 203 MADRAS 600 008

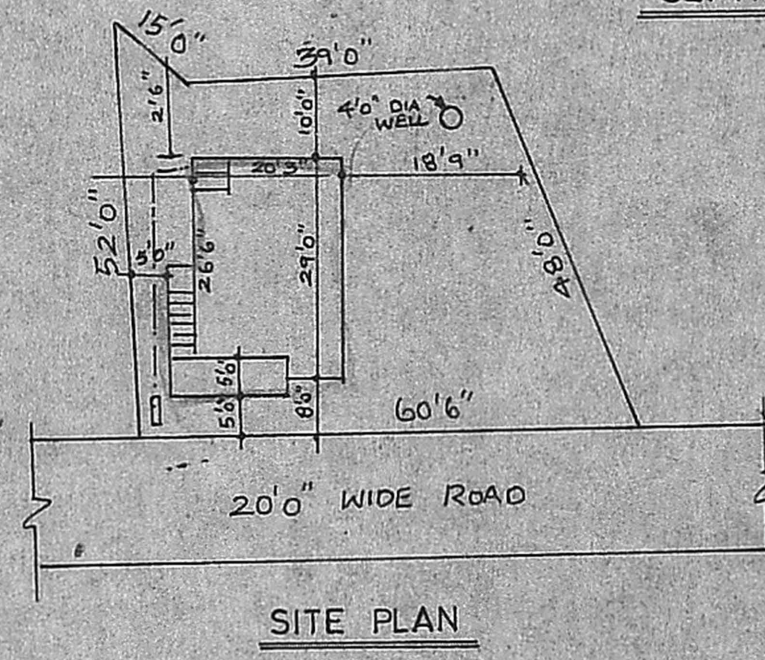
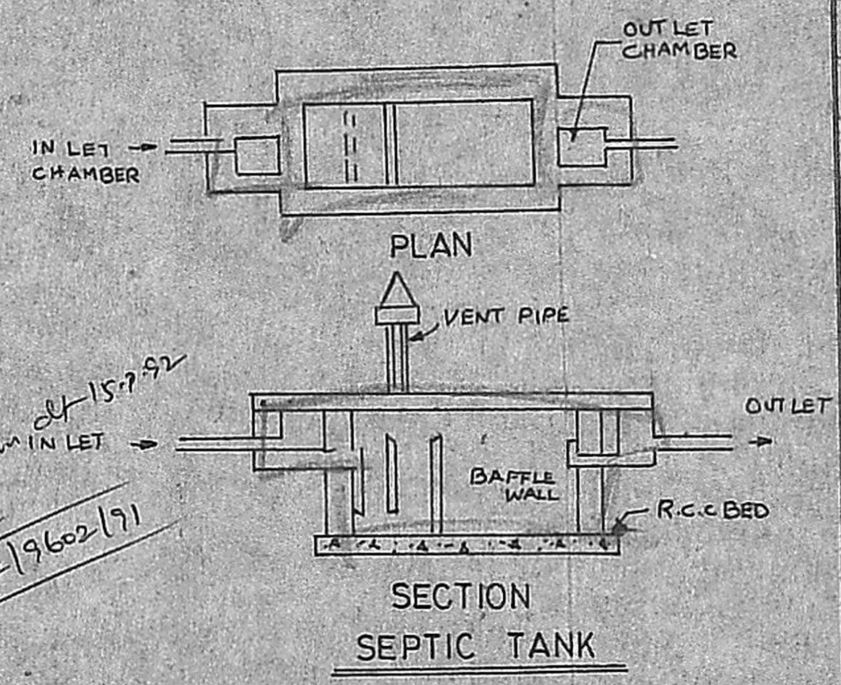
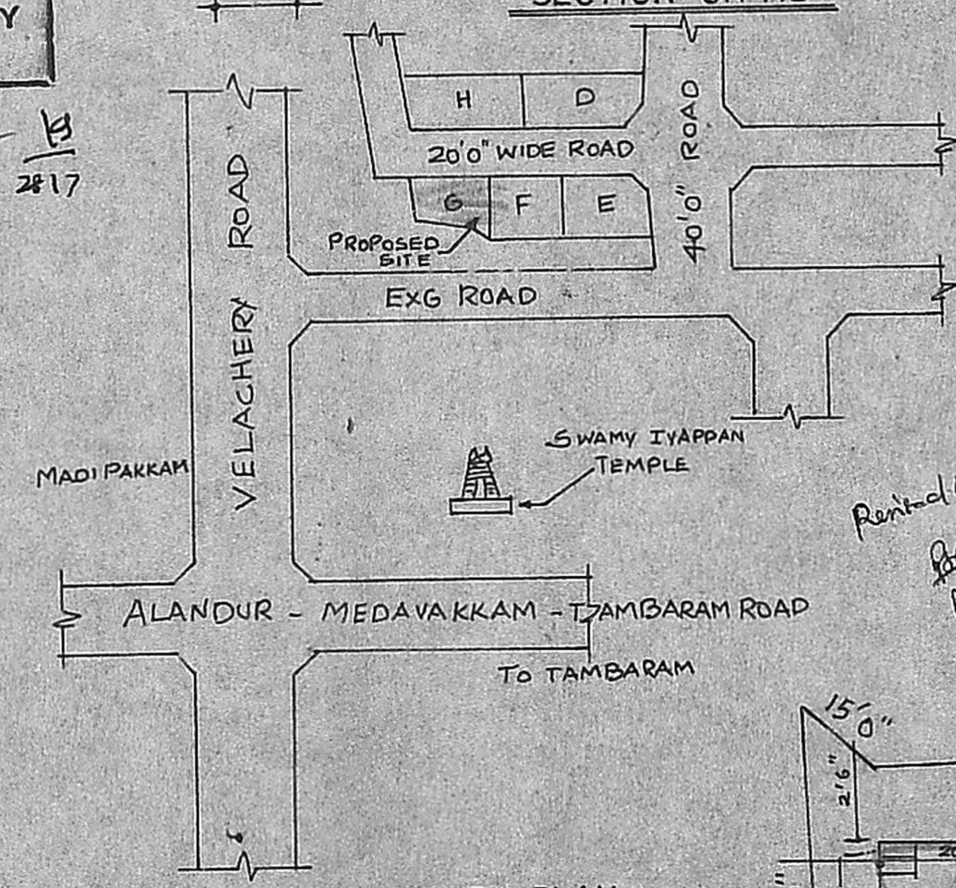
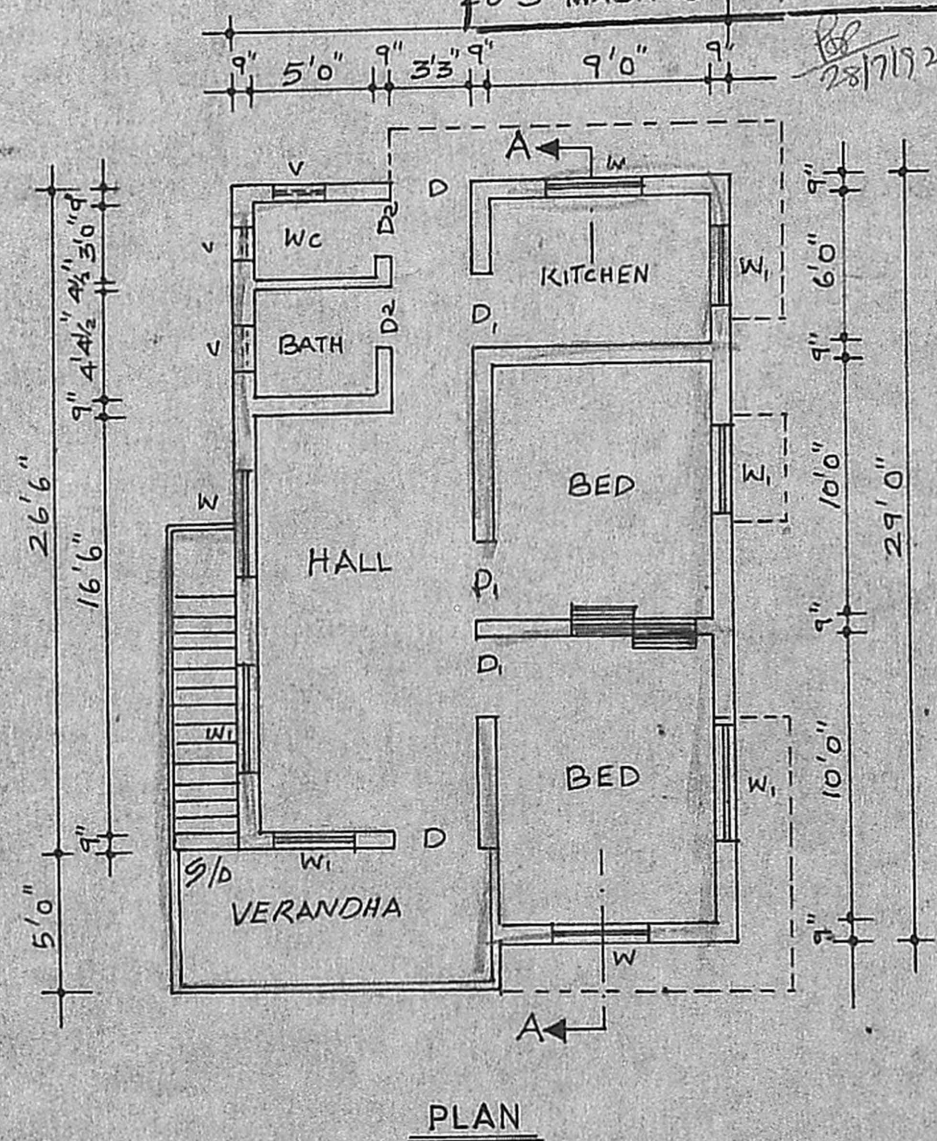
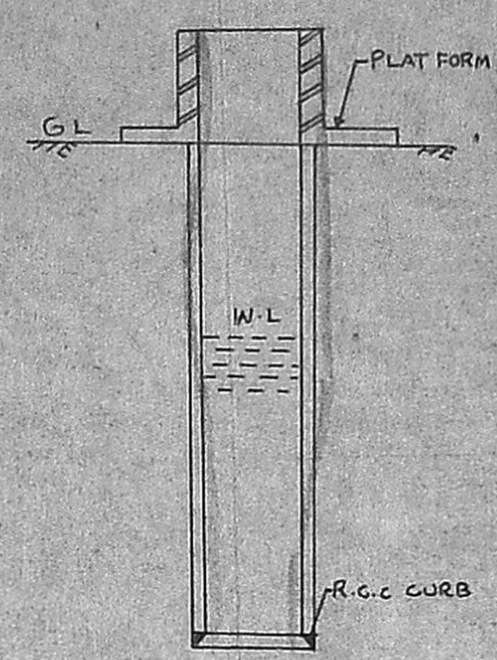
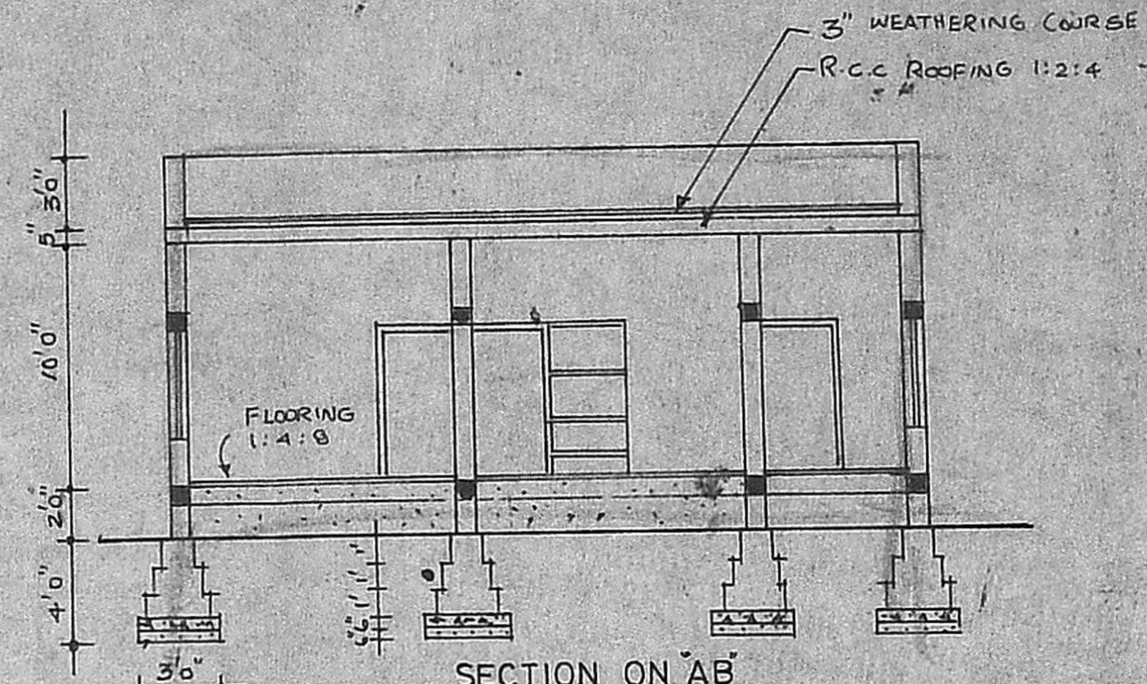

- SPECIFICATION**
- FOUNDATION : P.C.C 1:1.5:8 OVER SANDFILLING
 - BRICK WORK IN C.M 1:4:8 FOR FOUNDATION AND SUPER STRUCTURE
 - R.C.C ROOFING : R.C.C 1:2:4 WITH NOMINAL REINFORCEMENT.
 - FLOORS : P.C.C 3/4" THICK PLASTERED WITH C.M 1:4 1/2" THICK
 - FINISHES : ALL EXPOSED BRICK WALL TO BE PLASTERED WITH C.M 1:5 - 1/2" THICK
 - AND ALL WOOD AND STEEL WORK TO BE PAINTED WITH 2 COATS OF ENAMEL PAINTS.

SCHEDULE OF JOINERY

	DESCRIPTION	SIZE	
D	DOOR	3'0" x 6'6"	0.9 x 2.0 m
D	DOOR	2'6" x 6'0"	0.8 x 1.8 m
W	WINDOW	4'0" x 4'6"	1.4 x 1.2 m
W	WINDOW	3'0" x 4'0"	0.9 x 1.2 m
V	VENTILATOR	3'0" x 1'6"	0.9 x 0.5 m
C	CUBBOARD	4'0" x 6'0"	1.2 x 1.8 m

AREA DETAILS

PLOT AREA = 2700 SQFT 225 m²

PLINTH AREA = 600 SQFT 57 m²

LEGEND

- PLOT BOUNDARY
- PROPOSED CONSTRUCTION
- ROAD

OWNER

Daripalla Lip

LICENSED SURVEYOR

M.R. Deena Kumar

M. R. DEENA KUMAR, D.C.E.,
 Consulting Civil Engineer & Contractor,
 Madras Corporation Licensed Surveyor,
 LICENCE NO. 139
 12, SIXTH MAIN ROAD,
 JAWAHAR NAGAR, AGARAM,
 MADRAS-600 082.